

# KMS Reader Range

The KMS range of SimpleKey readers provide all the benefits of KMS residential access control, for use with either legacy or HS fobs and other ID devices.

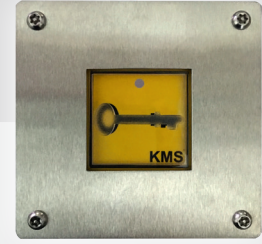
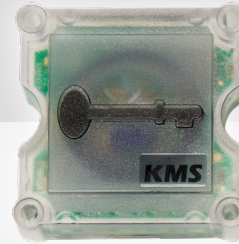

- **Legacy readers** compatible with most types of legacy fobs including KMS Shark Tooth PAC, Entrotag etc.
- **HS reader** offers additional security by eliminating the risk of cloning the HS fobs, which will also work with legacy readers (without the additional security).
- **Panel mount** reader uses the industry standard 40mm aperture enabling the reader to fit into most new and existing door entry panels.
- **Vandal Resistant** reader employing a robust stainless-steel case and fully potted electronics that can be used in environmentally challenging conditions.
- **Legacy and HS Readers** work with all types of KMS systems and a range of other manufacturers controllers whilst the **BUS readers** only work with SimpleKey 4 systems.
- **Range of LED designs** (Blue/Red/Green) giving a number of engineering functions, as well as whether access is allowed or denied.
- **Robust** British designed and built readers for UK housing providers and comes with a life time guarantee.

## Installation

The **Panel Mount** reader is designed to be mounted within metal panels, no thicker than 2.0mm with a 40mm square cut-out for the front of the reader.

**Dimensions:** 55mm x 55mm square x 11mm deep.

The **Vandal Resistant** can be fixed to any non-metallic surface using, the supplied, vandal resistant screws.

**Dimensions:** 100mm x 100mm square x 13mm deep.

The **Surface Mount** reader is designed to be fixed directly onto a wall or pedestal.

**Dimensions:** 100mm x 100mm square x 40mm deep.

Connected using standard alarm/1308/Cat 5 or above dependent on type and application.

For further information  
please contact KMS on 01494 531099  
or [info@kms.uk.net](mailto:info@kms.uk.net)

1 Marlborough Trading Estate, High Wycombe, Buckinghamshire, HP11 2LB